



**State of the Nation Address / Opening of Parliament – 20 June 2019.  
Transport Management Plan - Closures, Parking Restrictions, Alternative Routes, Bus Services**

The Opening of Parliament takes place on Thursday, 20 June 2019 at 19:00. There will be rehearsals on Tuesday 18 & Wednesday 19 June 2019 at 17:00.

**Road Closures: for rehearsals and the event.**

<b>Affected Road</b> <b>NB: Including intersections except where noted.</b>	<b>Tuesday</b> <b>18 June 2019</b>	<b>Wednesday</b> <b>19 June 2019</b>	<b>Thursday</b> <b>20 June 2019</b>			
<b>City and Foreshore</b>						
<b>Wale St:</b> between Burg and Adderley St's.	17:00-22:00	17:00-22:00	06:00-23:45			
<b>Bureau St:</b> between Adderley and Parliament St's.	17:00-22:00	17:00-22:00	6:00 - 23:59			
<b>Spin St:</b> between Corporation and Parliament St's.						
<b>Parliament St:</b> between Parliament and 35m from Longmarket St (excluding parking garage access point)						
<b>Plein St:</b> between Roeland and Longmarket St's						
<b>St. John's Rd:</b> between Roeland and Vrede St's.						
<b>Mostert St:</b> between Plein and Buitenkant St'.						
<b>Roeland St:</b> between Plein and Buitenkant St's between Buitenkant St and Brandweer St's.	17:00-22:00 None	17:00-22:00 None	6:00 – 23:45 17:45 – 19:30			
<b>Hope St:</b> between Roeland and Wesley St's	17:00-22:00	17:00-22:00	6:00 – 23:45			
<b>Glynn St:</b> between Buitenkant and Hope St's	None	None				
<b>Wesley St:</b> between Buitenkant and Hope St's						
<b>Gallery Ln:</b> whole						
<b>Government Ave:</b> whole						
<b>Bouquet St:</b> whole and parking area	17:00-22:00	17:00-22:00				
<b>Commercial St:</b> between Plein and Buitenkant St's.						
<b>Church Square</b>	None	None	6:00-23:45			
<b>Newlands – Rondebosch – Mowbray – Observatory – Salt River - Woodstock – Cape Town</b>						
<b>M3 (Union Ave, Rhodes Dr, de Waal Dr) inbound:</b> Newlands Ave to Jutland Ave. including pedestrian bridges and on-ramps: UCT and Woolsack Dr Barnham Rd., use Buitenkant St (open) or Crassula Ave.	Exercise, but no closure.	Exercise, but no closure.	17:45 - 19:30			
<b>Woolsack Dr westbound:</b> Main Rd (M4) - Rhodes Dr (M3)						
<b>Anzio Rd:</b> Groote Schuur Hospital to Philip Kgsana Drive (De Waal Drive).(M3).						
<b>N2 (Settlers Way, Nelson Mandela Blvd) inbound:</b> Muizenberg off-ramp (M3) to Roodebloem Rd.	None	None	17:45 - 19:30			
<b>Newlands</b>						
<b>Klipper Rd:</b> Main Rd (M4) to Newlands Ave.						
<b>Princess Anne Ave:</b> Newlands Ave to Union Ave.						
<b>Newlands Ave:</b> Dean St to Princess Anne Ave.						
<b>Dean St westbound:</b> Main Rd (M4) to Newlands Ave						

### \* Additional Controlled Roads & Closures:

1. Security fencing will line the route in the CBD. There will be guarded pedestrian crossing points during peak time on Plein St (Shortmarket, Spin and Barrack St's.) Pedestrians should be encouraged to make use of Buitenkant Street.
2. Company Gardens will be closed on Thursday 20 June from 06:00 to 23:59.
3. Darling St between Adderley and Buitenkant St's and Wale St between Adderley and Queen Victoria St's may be closed during the day on 20 June for security reasons.
4. Contingency closure in case of an emergency on 20 June 2019 (08h00-23h45) may include the following roads.
  - **Barrack Street** between Buitenkant and Plein Streets
  - **Albertus Street** between Buitenkant and Corporation Streets
  - **Caledon Street** between Buitenkant and Corporation Streets
  - **Parade Street** between Darling and Caledon Streets
  - **Mostert Street** between Buitenkant and Plein Streets
  - **Buitenkant Street** between Glynn and Wesley / Mill Streets
  - **Darling Street** between Adderley and Canterbury Streets
  - **Adderley Street** between Strand and Bureau Streets
  - **Longmarket Street** between Buitenkant and Long Streets
  - **Church Street** between Burg and Adderley Streets
  - **Burg Street** between Wale and Longmarket Streets

### Parking Restrictions – From midnight (23:59) on Wednesday, 19 June 2019 to 23:45 on Thursday 20 June 2019:

Please note that no parked vehicles will be permitted in the following areas:

- **M3** Between Princess Ann and Philip Kgosana Drive (De Waal Drive)
- **Newlands:**
  - **Princess Anne Ave.**
  - **Klipper Road** between Main Road and M3
- **City:**
  - **CBD / Foreshore area:**
    - **Adderley St:** between Longmarket & Bureau St
    - **Wale Street:** Queen Victoria Street & Bureau Street (Both Sides)
    - **Strand St:** between Adderley and Christiaan Barnard St overpass.
  - **Parliament / Company Gardens area:**
    - **Church Square:** corner of Spin & Parliament St's.
    - **Roeland St:** between Brandweer & Plein St.
    - **Plein St:** between Long Market Street & Roeland St's.
    - **St. John's St:** between Roeland & Vrede St's
    - **Spin St:** between Parliament & Plein St's.
    - **Parliament St:** between Longmarket & Bureau St's.
    - **St. Mary's Cathedral Parking Area:** between Bouquet & Roeland St's.
    - **Gallery Lane.**
    - **Bouquet St.**
    - **Wesley St:** between Hope & Buitenkant St
    - **Glynn St** between Hope St & Buitenkant St
    - **Buitenkant St** between Wesley and Glynn St
    - **Queen Victoria Street:** Wale Street and Bloem St (Gardens Side)
    - **Commercial St:** between Buitenkant and Plein St.
    - **Barrack St:** between Corporation and Plein St.
    - **Mostert St:** between Corporation and Plein St.
    - **Longmarket St:** between Buitenkant and St Georges Mall
    - **Hope St:** from Roeland to Wesley Street (Both Sides)
    - **Avenue Street and Paddock Street**

### **Alternative Routes:**

Road users are advised to use the following alternative routes to the City Bowl during the event:

1. **From the N2 (Settler's Way):** use the N1, FW de Klerk Blvd via M5 (Black River Parkway), or M7 (Jakes Gerwel Dr).
2. **From the M3 (Union Ave):** use the M5 (Black River Parkway) and N1 (FW de Klerk Blvd) or M4 (Main Rd), onto Victoria Rd, right onto Christiaan Barnard Rd to circle the outer CBD. Note Tennant, De Villiers is closed; no access to Roeland St; Annandale/Orange St. Use lower CBD and circle around. Unless it's for local access into the residential areas. right onto Christiaan Barnard Rd to circle the outer CBD.
3. Outer CBD Circle Road: Use the following ring route to/from the area of the CBD affecting you:
  - Christiaan Barnard Rd.
  - FW DE KLERK BLD.
  - Buitengracht.
  - Buitensingel St.
  - Orange St.
  - Jutland Ave.
  - Tennant St. (Controlled closure, local access only).

### **Public Transport: Scheduled Bus services:**

**MyCiTi operations will be affected as follows:**

<b>Route Deviation</b>	<b>Bus Stop Details</b>	<b>Closure</b>
<b>Airport – Civic (Route A01)</b>	All stops open but route change. (Thursday 20 June only)	Thursday 20 June 17:45 – 19:30
<b>Camps Bay – Civic Centre (Route 106 &amp; 107)</b>	Groote Kerk Stop closed. Use Adderley Station.	Thursday 20 June 06:00 – 23:45
<b>Table Mountain (Route 110)</b>	Groote Kerk Stop Closed. Use Adderley Station	
<b>Upper Kloof St – Adderley – Waterfront (Route 113)</b>	Groote Kerk Stop closed. Use Adderley Station.	
<b>Vredehoek-Gardens-Civic Centre (Route 101 &amp; 111)</b>	Affected stops: Lower Plein, Lower Buitenkant, Roeland & Roodehoek.	Tues, 18 June & Wed, 19 June 2019.17:00-22:00
<b>Oranjezicht-Gardens-Civic Centre (Route 103)</b>	Alternative stops: Annandale, Government Ave, Michaelis, Upper Long, Upper Loop, Dorp, Leeuwen, Longmarket, Church, Mid Long, Mid Loop & Riebeeck.	Thursday, 20 June 2019 06:00-23:45
<b>Oranjezicht-Adderley-Waterfront-Sea Point (Route 104)</b>		

**Golden Arrow Bus Service operations will be affected as follows:**

The Golden Acre bus terminus will operate as per normal on Thursday 20 June 2019. Bus operations from the terminus will proceed via Lower Plein St, Strand in the event Darling St is closed to traffic. Incoming buses will divert via Russell St, Strand St to the terminus.

Note with this ceremonial route. Buses will operate as per normal from terminus into Darling St. In the event the Gathering on the Grand Parade becomes disruptive to traffic then exit via Strand St.

### **Emergencies and enquiries:**

**Emergencies:** Call the City's Public Emergency Call Centre; dial 107 (landline) or 021 480 7700 (cell).

**Enquiries:** Contact the 24/7 Transport Information Centre at 0800 65 64 63 for any updates.



**Road Closures: (colour code as per table blocks) Newlands to City:**

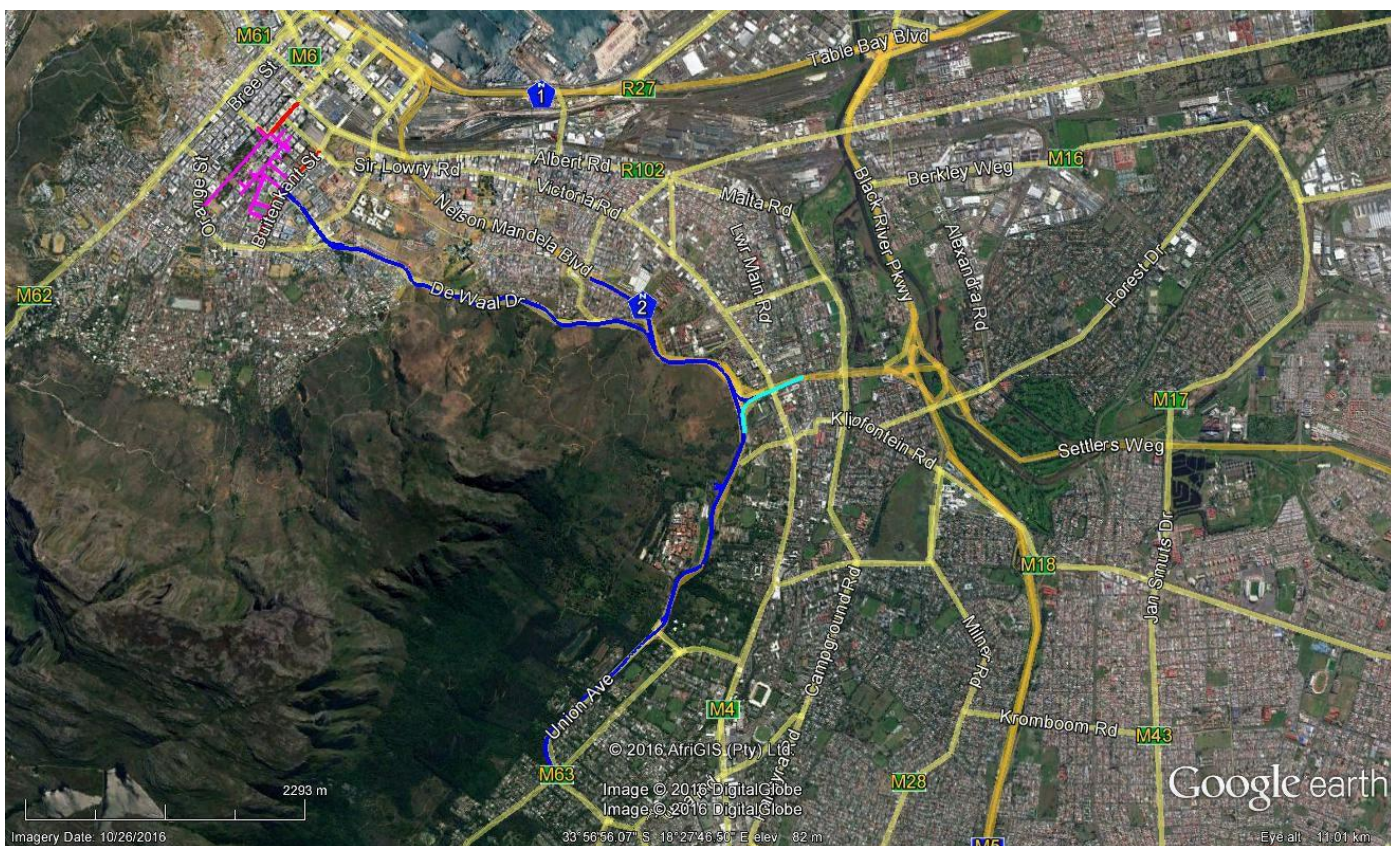

**Road Closures: (colour code as per table blocks) City Bowl:**

