

State of the Nation Address / Opening of Parliament – 10 February 2022.

Transport Management Plan - Closures, Parking Restrictions, Alternative Routes, Bus Services

The Opening of Parliament takes place on Thursday, 10 February 2022 at 19:00. There will be rehearsals on Sunday 6, Monday 7, Tuesday 8 & Wednesday 9 February 2022 at 18:00. There will be a Parliament debate from Monday 14 February to Wednesday 16 February 2022. There will be curbside security fencing around the perimeter of the Cape Town City Hall from Tuesday 1 February 2022 to Wednesday 17 February 2022.

<p><u>NB:</u> Including intersections Affected Roads except where noted. Curbside fencing around the perimeter of the Cape Town City Hall</p>	<p>From - Tuesday 1 February 2022</p>	<p>To - Wednesday 16 February 2022</p>
<p>Darling Street between Parade and Corporation south sidewalk closed</p>	<p>05:00</p>	<p>23:59</p>
<p>Corporation Street between Darling and Longmarket (road closed and east sidewalk)</p>		
<p>Parade Street between Darling and Longmarket (road closed and west sidewalk)</p>		
<p>Longmarket Street Corporation and Parade North sidewalk</p>		



Road Closures: for rehearsals and the event. From Monday 07 to Thursday 10, and Monday 14 to Wednesday 16 February 2022.

Affected Road NB: Including intersections except where noted.	Monday 7 February 2022	Tuesday 8 February 2022	Wednesday 9 February 2022	Thursday 10 February 2022	14, 15, 16 February 2022
City and Foreshore					
Darling Street between Buitenkant St and Tennant St	15:00-23:59	15:00-23:59	15:00-23:59	17:45 - 19:30	00:00 to 23:59
Darling Street between Plein St and Buitenkant St				0:00 - 23:59	
Corporation Street between Caledon St and Darling St	None	None	None	0:00 - 23:59	00:00 to 23:59
Longmarket St between Plein St and Buitenkant Street					
Parade Street between Caledon St and Darling St					
Plein Street between Roeland Street and Barrack Street	None	None	None	4:00 - 23:59	00:00 to 23:59
Commercial Street between Nieuweester Parking and Plein Street	None	None	None	04:00 – 23:59	00:00 to 23:59
Commercial Street : between Plein and Buitenkant Street becomes bi directional	None	None	None	04:00 – 23:59	None
Roeland Street : between Buitenkant and Brandweer Street					
Buitenkant Street : between Roeland and Darling Street				15:00-23:59	15:00-23:59
Sir Lowry Rd between Tenant St and Darling St	15:00-23:59	15:00-23:59	15:00-23:59		
Newlands – Rondebosch – Mowbray – Observatory – Salt River - Woodstock – Vredehoek – Gardens - Cape Town					
M3, Union Avenue, Rhodes Drive, Philip Kgosana Drive (De Waal Drive) Roeland Street, City Bound Carriageway: from Newlands Avenue to City Centre	None	None	Exercise, but no closure.	17:45 - 19:30 for 35 minutes	None
Woolsack Drive, Rondebosch, westbound: between Main Road (M4) and Rhodes Drive (M3)					

Affected Road <u>NB:</u> Including intersections except where noted.	Monday 7 February 2022	Tuesday 8 February 2022	Wednesday 9 February 2022	Thursday 10 February 2022	14, 15, 16 February 2022
Anzio Road, Observatory: from Main Road (M4) to Philip Kgosana Drive (M3)				17:45 - 19:30 for 35 minutes	None
N2 Settlers Way City-bound carriageway, from Main Road (M4) to City Centre					
Klipper Rd: Main Rd (M4) to Newlands Ave.	None	None	None	17:45 - 19:30 for 35 minutes	None
Princess Anne Ave: Newlands Ave to Union Ave.					
Newlands Ave: Dean St to Princess Anne Ave.					
Dean St westbound: Main Rd (M4) to Newlands Ave					

PARKING RESTRICTIONS

In the following areas from 0:00 to 23:59 (all day) on **Thursday 10, and Monday 14 to Wednesday 16 February 2022.**

- **Grand Parade,** Cape Town
- **Roeland Street:** outgoing lane between Plein Street and 37 Plein Street (Building next to Nieumeester parking)
- **Plein Street:** between Roeland and Darling Street
- **Spin Street:** between Parliament and Plein Street
- **Commercial Street** between Buitenkant and Plein Street
- **Parade Street** between Caledon and Longmarket Streets
- **Corporation Street** between Longmarket and Caledon Streets
- **Caledon Street:** Between Corporation and Parade Street

Alternative Routes:

Road users are advised to use the following alternative routes to the City Bowl during the event:

1. **From the N2 (Settler's Way):** use the N1, FW de Klerk Blvd via M5 (Black River Parkway), or M7 (Jakes Gerwel Dr).
2. **From the M3 (Union Ave):** use the M5 (Black River Parkway) and N1 (FW de Klerk Blvd) or M4 (Main Rd), onto Victoria Rd, right onto Christiaan Barnard Rd to circle the outer CBD

3. Outer CBD Circle Road: Use the following ring route to/from the CBD:

- Christiaan Barnard Street.
- F W de Klerk Blvd.
- Buitengracht.
- Buitensingel St.
- Orange St.*
- Jutland Ave*.
- Tennant St*

*Note restricted access for residents between 17:45 and 19:30 at Tennant St, de Villiers St, Roeland St; Annandale/Orange St. Use the northern CBD circle road.

Public Transport: Scheduled Bus services:

MyCiTi operations will be affected as follows:

Route Deviation	Bus Stop Details	Closure
Airport – Civic (Route A01)	All stops open but route change. (Thursday 10 February only)	As per TMP
Upper Kloof St – Adderley – Waterfront (Route 113,102,104,103,101,115,111)	Darling, Lower Plein, Castle, Lower Buitenkant, Roeland, Roodehek, The Castle, Hanover Use: Grootte Kerk Stop, Civic Centre or Adderley Stop.	As per TMP

Golden Arrow Bus Service operations will be affected as follows:

The Golden Acre bus terminus will operate as per normal on Thursday 10 February 2022. Bus operations from the terminus will proceed via Lower Plein St, Strand. Incoming buses will divert via Russell St, Strand St to the terminus.

Note with this ceremonial route. Buses will operate as per normal from terminus into Darling St. In the event of the gathering on the Grand Parade becoming disruptive to traffic, then exit via Strand St.

Emergencies & Enquiries:

Emergencies: Call the City's Public Emergency Call Centre; dial 107 (landline) or 021 480 7700 (cell).

Enquiries: Contact the 24/7 Transport Information Centre at 0800 65 64 63 for any updates.



Road Closures: (colour code as per table blocks) Newlands to City:

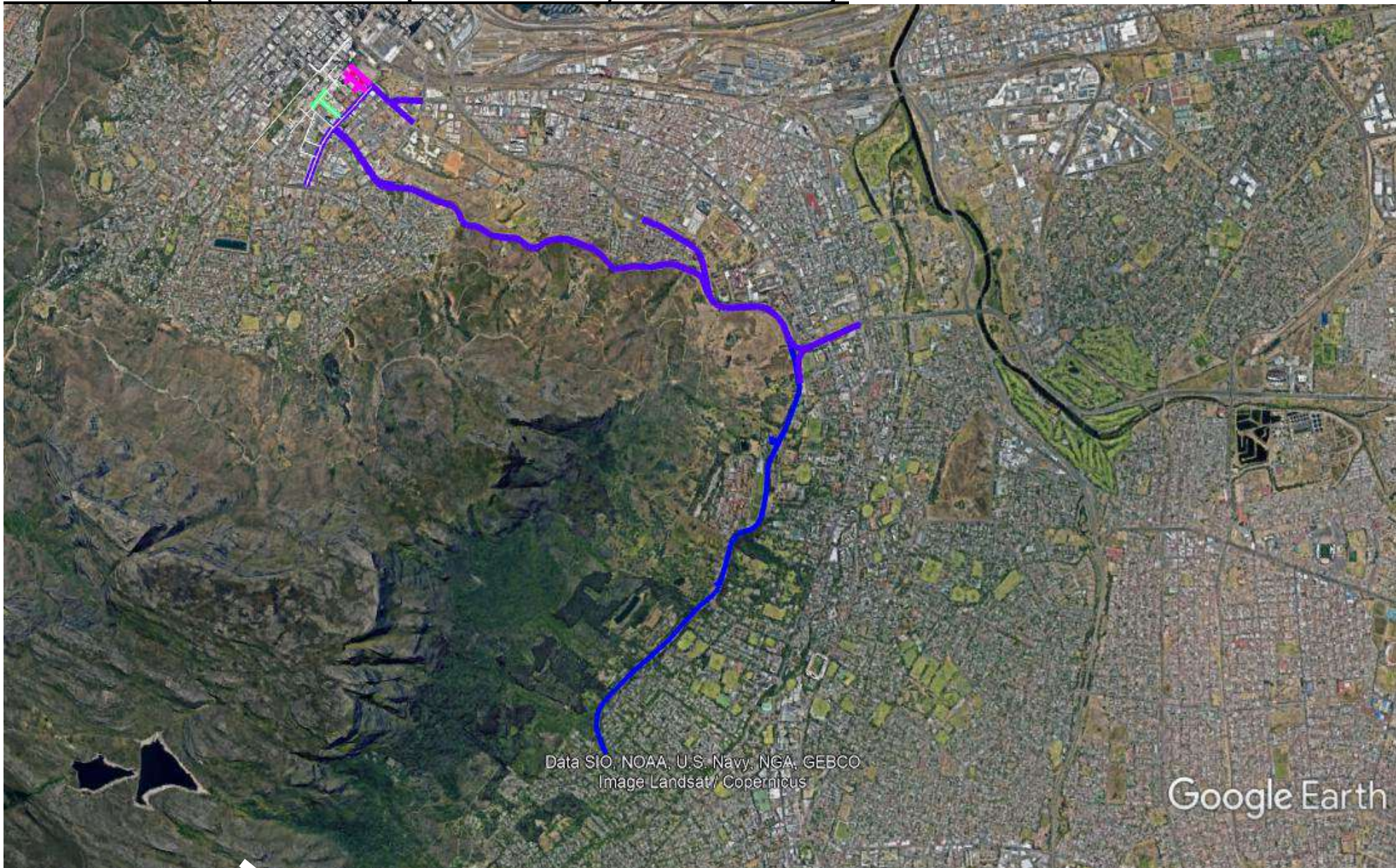

Road Closures: (colour code as per table blocks) City Bowl:

