

WITZANDS AQUIFER NATURE RESERVE

OFF-ROAD AND THE ENVIRONMENT

Going off-road is a wonderful way to explore our unique diversity of natural and cultural heritage resources but vehicles have the capacity to severely damage sensitive eco-systems — we owe it to future generations to be careful when going off-road. Please care for the environment and the rights of others, be they the local community or fellow off-roaders. Understand the consequences of off-roading; if necessary attend a training course that covers off-road technique, the environment and vehicle recovery. Plan your trip and leave a good impression.

Guidelines

- Travel in terrain that is suited to your vehicle.
- Stay within the designated area and avoid creating new tracks.
- Adhere to speed limits even in off-road situations.
- Respect the local community, fauna and flora.
- Practice safe convoy rules.
- Practice safe recovery techniques and restore any possible damage after stuck vehicles have been extricated.
- Reduce tyre pressure. A softer tyre causes less damage and gives more traction. Engage 4x4 when leaving the paved area.
- Become aware of sensitive areas and avoid them at all cost. Never drive over sensitive dune vegetation as it provides food and shelter for fauna that live in the area.

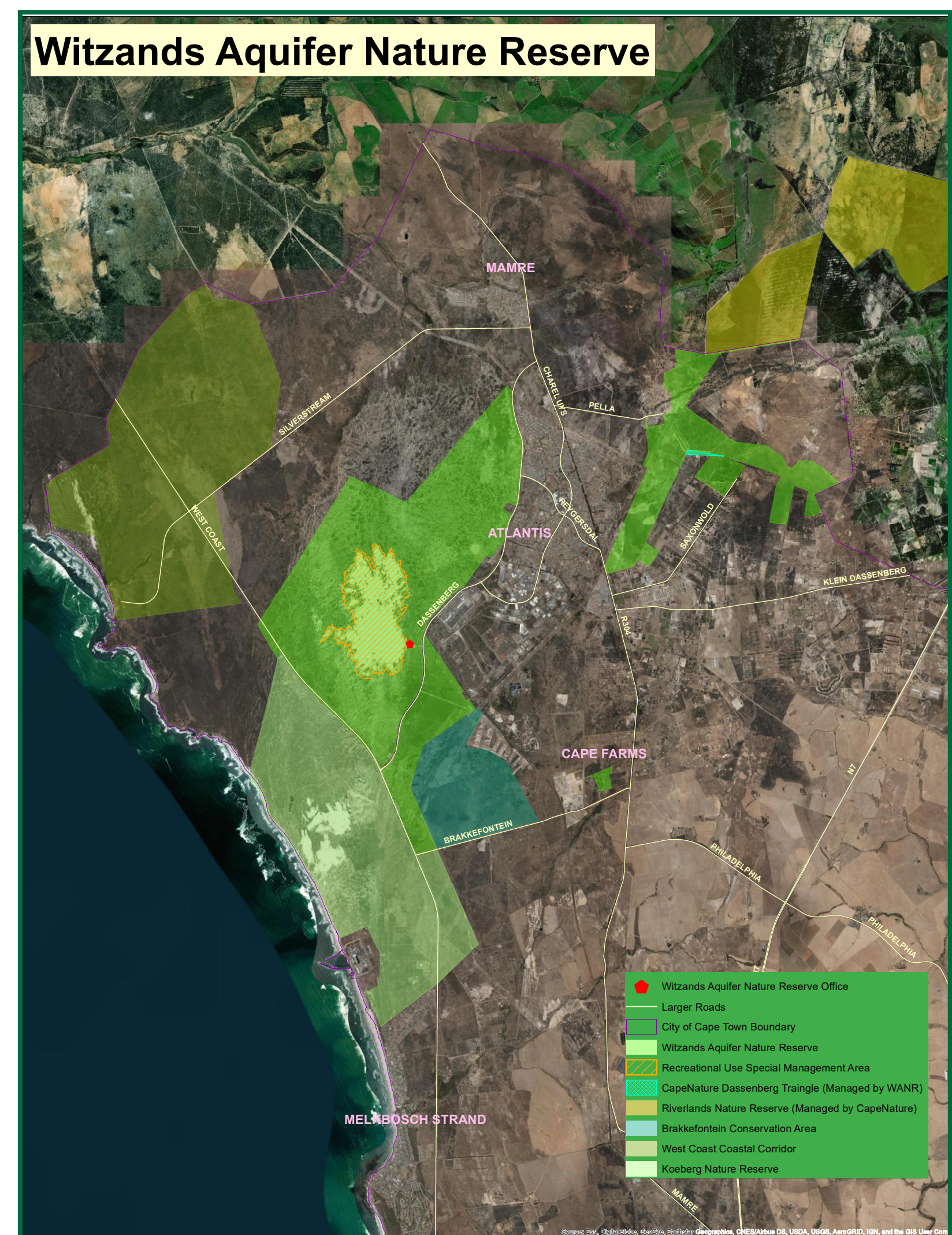

Acknowledgements:
Hélène Marshall and Beth Mommsen



CITY OF CAPE TOWN
ISIXEKO SASEKAPA
STAD KAAPSTAD

Making progress possible. Together.