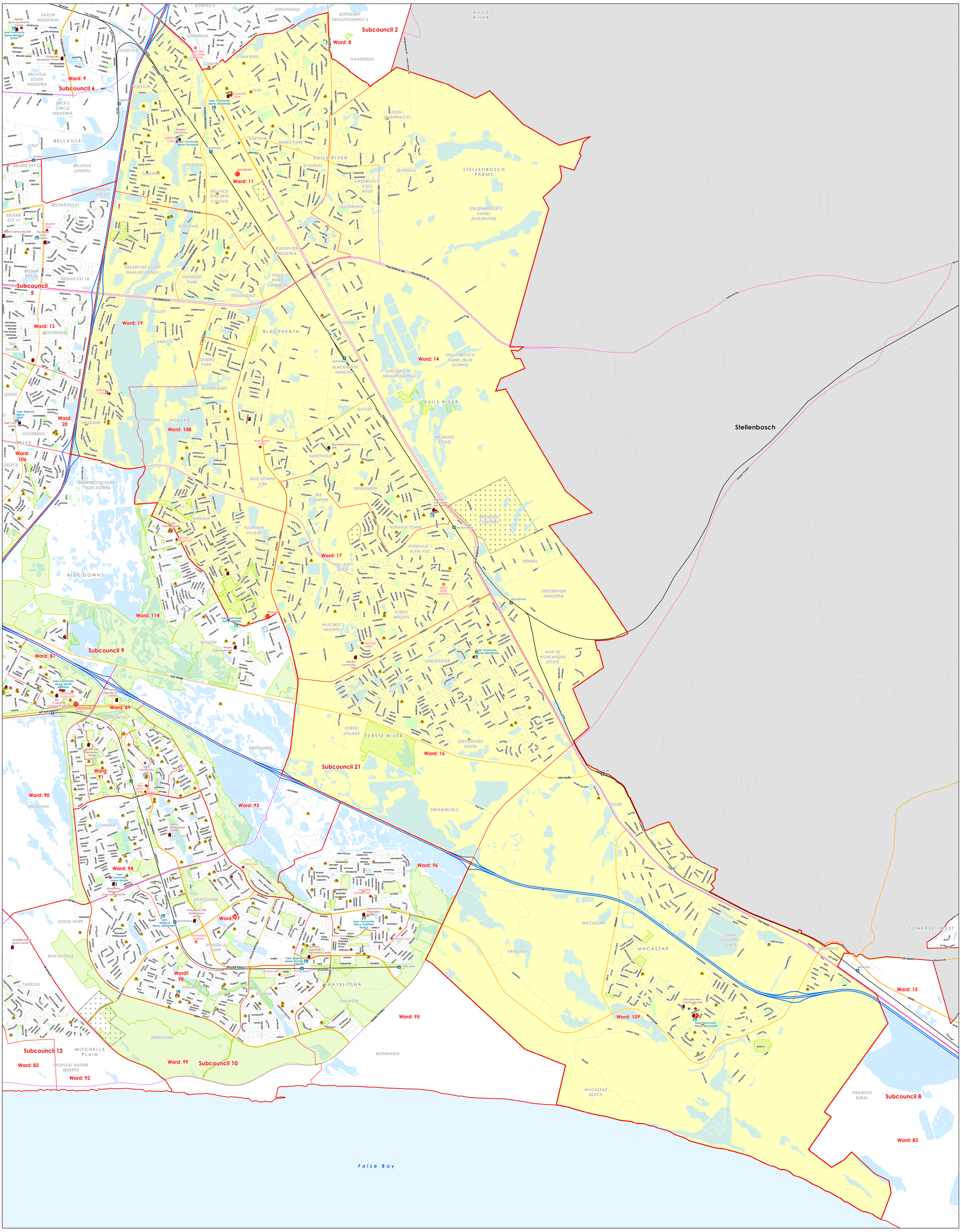

CITY OF CAPE TOWN
ISIXEKO SASEKAPA
STAD KAAPSTAD

Making progress possible. Together.

THIS MAP WAS COMPILED BY:

CITY MAPS

Information & Knowledge Management

Contact Information: Tel: +27 21 487 2711
Fax: 086 202 8439
city.maps@capetown.gov.za

Date: February 2022
Job Number: 2022_49

Please Note:
- Every effort has been made to ensure the accuracy of information in this map at the time of publication .
- The spatial data portrayed in this map is as current, accurate and complete as provided by the various line departments responsible for the maintenance of these datasets.
- The City of Cape Town accepts no responsibility for, and will not be liable for, any errors or omissions contained herein.

Legend

- Airports
- Clinics
- Hospitals
- Community Centres
- Fire Stations
- Libraries
- Police Stations
- Railway Stations
- Schools
- Freeway/Expressway
- Primary Arterial
- Secondary Arterial
- Other Roads
- Railways
- Wards 2021
- Subcouncils 2022
- Areas of Informality
- Airport Runway
- Permanent Waterbodies
- Seasonal/ Unspecified Waterbodies/ Structures
- Cemetery
- Community Park
- Subcouncil 21
- Other Local Municipalities
- City of Cape Town

City of Cape Town

0 305 610 1 220 1 830
Meters

1:19 200

Please Note:
- Ward Boundaries as released by the Municipal Demarcation Board in 2021.
- Subcouncils as established by the Cape Town Sub-Council Amendment By-Law, 2022 (Provincial Gazette 8546)

Subcouncil 21

Subcouncils 2022